

Cello

Quartet No. 12 in Bb Major

K. 172

Wolfgang Amadeus Mozart

Allegro spiritoso.

f *p* *f* *p*

f

A

p *B*

f

p 8 1 2 3 4 5 6

f *p* *f*

p *f*

Adagio.

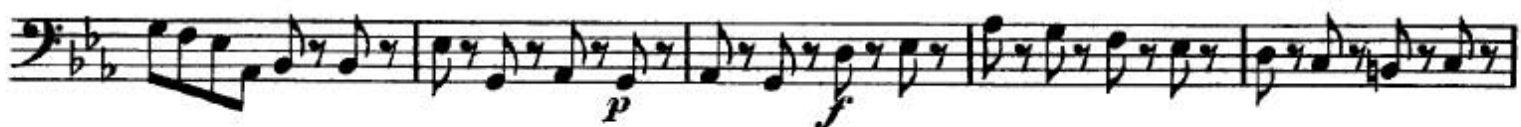
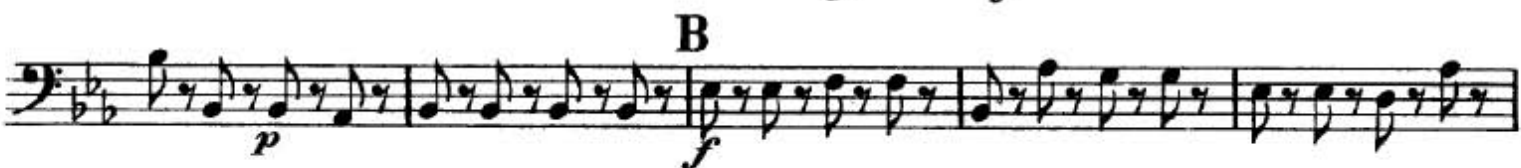

MENUETTO.

